

ETHOS

TRIED. TESTED. TRUSTED.

MINOR ELECTRICAL INSTALLATION WORKS CERTIFICATES

Conforms to the Wiring Regulations 17th Edition
BS 7671:2008 incorporating amendment 3:2015

**ETHOS
7974**

FOR CERTIFYING AN ALTERATION AND/OR AN ADDITION TO A
SINGLE CIRCUIT THAT DOES NOT EXTEND TO THE PROVISION
OF A NEW CIRCUIT

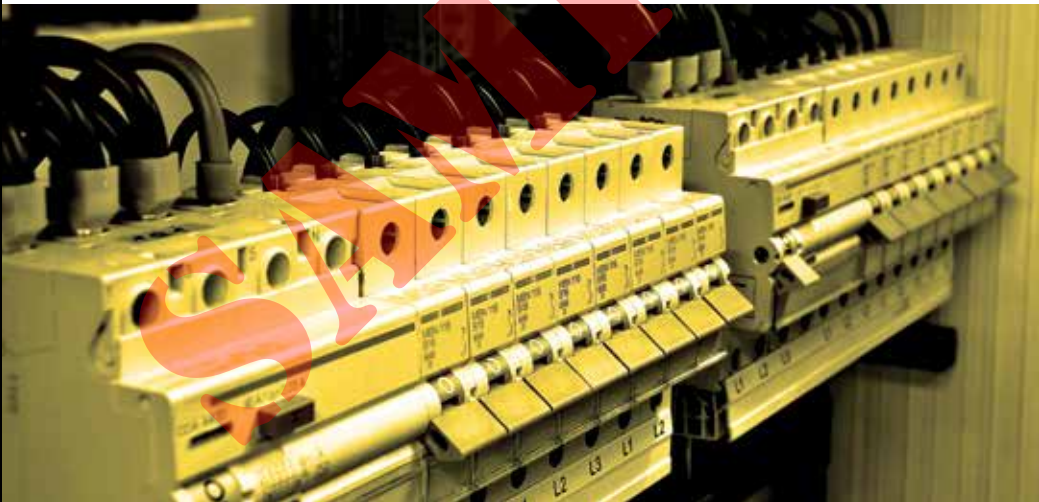

Distributed by MTi

Victoria Road, Avonmouth,
Bristol, BS11 9DB

Tel: 0117 938 6400

Fax: 0117 923 5374

Email: enquiries.ethos@dadivision.co.uk

Web: www.ethos-instruments.co.uk

MINOR ELECTRICAL INSTALLATION WORKS CERTIFICATE

REQUIREMENTS FOR ELECTRICAL INSTALLATIONS - BS 7671 (IET Wiring Regulations)

To be used only for minor electrical work which does not include the provision of a new circuit.

Certificate No:

Client /Department*: Address:
..... Postcode:**PART 1: DESCRIPTION OF MINOR WORKS**Description of work carried out:
..... Date works completed:

Location/Address: Postcode:

Details of departure(s), if any, from BS 7671: 2008 (as amended):
.....Details of permitted exceptions (Regulation 411.3.3):
.....

Risk assessment appended: Y / N/A* No. of pages []

PART 2: INSTALLATION DETAILSSystem earthing arrangement: TN-C-S (PME) TN-S TT
Method(s) of fault protection: 'ADS' Other:
Overcurrent protective device for the modified circuit /equipment* BS (EN)/Type: Rating: A
RCD for circuit/equipment* (if applicable): BS (EN) Type: Rating (I_{Δn}): mA
Comment(s) on existing installation /circuit*, including adequacy of earthing and bonding arrangements (see Regulation 132.16):
.....**PART 3: ESSENTIAL TESTS**Continuity of protective conductor(s) satisfactory Ω
Continuity of circuit conductor(s) satisfactory Ω
Polarity satisfactory
Insulation resistance: Live - Live MΩ Live - Earth MΩ
Earth fault loop impedance: Ω
RCD operating time at I_{Δn} (if RCD fitted) ms
RCD operating time at 5 I_{Δn} (if applicable): ms
Agreed limitations, if any, on inspection and testing:**Test instruments - make, model and serial number**Multi-function:
Continuity/Insulation:
Earth fault loop:
RCD:
Other:
RCD Test button operation is satisfactory
Other functional tests, if applicable, are satisfactory **PART 4: DECLARATION**

I certify that the electrical works described above do not impair the safety of the existing installation, that these works have been carried out and have been designed, constructed and inspected and tested in accordance with BS 7671: 2008 - Requirements for Electrical Installations (IET Wiring Regulations), amended to (date) and that the above works, to the best of my knowledge and belief, at the time of my inspection, complied with BS 7671: 2008 except as detailed in Part 1 above.

This certificate does not imply that all of the existing installation necessarily complies with BS 7671: 2008 or has been fully inspected and tested in accordance with BS 7671: 2008.

Name(s) (Block Letters): Position:

For and on behalf of: Address:

Signature: Date:

Part P Scheme Operator [where applicable]: Part P Scheme Reg. No.:

MINOR ELECTRICAL INSTALLATION WORKS CERTIFICATE - Guidance for Recipients

This Certificate has been issued to confirm that the electrical installation work to which it relates has been designed, constructed and inspected and tested in accordance with BS 7671: 2008- Requirements for Electrical Installations, as amended [also known as the IET Wiring Regulations].

You should have received an 'original' Certificate and the contractor should have retained a duplicate. If you were the person ordering the work, but not the owner of the installation, you should pass this Certificate, or a copy of it, to the owner.

A Minor Electrical Installation Works Certificate is to be used only for additions, alterations or replacements to an installation which do not extend to the provision of a new circuit. Examples include the addition of a socket-outlet or lighting point to an existing circuit, or the replacement or relocation of a light switch. A separate certificate should have been received for each existing circuit on which minor works have been carried out. This Certificate is not valid if the contractor was requested to undertake more extensive work, such as the replacement of a distribution board or similar item of equipment. An Electrical Installation Certificate would be required in such circumstances.

The 'original' certificate should be retained in a safe place and be shown to any person inspecting or undertaking further work on the electrical installation in the future. If you later vacate the property, this Certificate will demonstrate to the new owner that the minor electrical installation work carried out complied with the requirements of BS 7671 at the time the Certificate was issued.